

- |   |   |   |   |  |                                      |
|---|---|---|---|--|--------------------------------------|
|    | 2.0MHz-6.8MHz<br>Convex D3C60L              |    | 2.0MHz-8.0MHz<br>Phased array D5P64L    |    | 2.0MHz-6.8MHz<br>Volume V4C40L       |
|    | 2.0MHz Pencil<br>D2D16L                     |    | 4.0MHz-15.0MHz<br>Linear D7L40L         |    | 4.0MHz-6.0MHz<br>Tee(Adult) T5P64L   |
|    | 7.0MHz-18.0MHz<br>(With FHI) Linear D12L40L |    | 4.0MHz-6.0MHz<br>Tee(Pediatric) MT5P48L |    | 5.0MHz-16.0MHz<br>Linear D8L50L      |
|    | 4.0MHz-12.0MHz<br>Transvaginal D6C12L       |    | 4.0MHz-15.0MHz<br>Transvaginal D7C10L   |    | 4.0MHz-10.7MHz<br>Linear D10L30L     |
|  | 4.0MHz-15.0MHz<br>Trans-Rectal D7L40L-REC   |  | 1.5MHz-5.3MHz<br>Phased array D3P64L    |  | 2.0MHz-6.8MHz<br>Micro-Convex D3C20L |
|  | 4.0MHz-12.0MHz<br>Micro-Convex D6C15L       |  | 4.0MHz-15.0MHz<br>Linear M8L40L         |  | 4.0MHz-15.0MHz<br>Linear M8L60L      |

# CBit 10

Everything you need



## CHISON Medical Technologies Co., Ltd.

Sales & Service Contact Address  
 No.9, Xinhuihuan Road, Xinwu District, Wuxi, Jiangsu, China 214028  
**TEL:** 0086-510-85310937  
**FAX:** 0086-510-85310726  
**EMAIL:** export@chison.com.cn

# Ergonomic design



## 13.3 inch HD touch panel

Superbly responsive  
Customizable interface  
Ergonomic tilting ensures all-dimensional,  
multi-angle visualization



23.8 inch Wide HD LED

Gel warmer

13.3 inch Touch screen

Height adjustable

Battery

Four probe connectors





# Expands the speciality

## Dual-Screen Display

Dual-screen display for better view: touch screen, main screen

Easy to slide

Finger-gesture to ZOOM in and ZOOM out

For convenient measurement ,rotation

# Highly Improved productivity

## SonoContrast

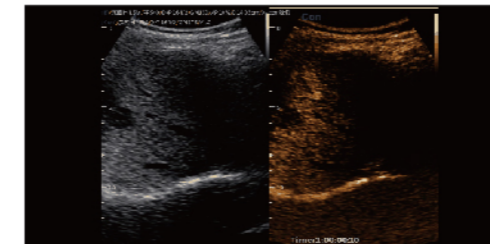

- An innovative technology.
- Higher sensitivity.
- Better contrast.
- Adapt to all probes: linear, convex, phased array, transvaginal.

## SonoNeedle

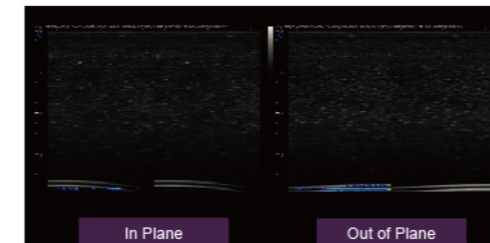

- Enhance the display of needle during puncture.
- Better performance than traditional needle enhance technology.
- No angle dependence.

## Color Panoramic imaging

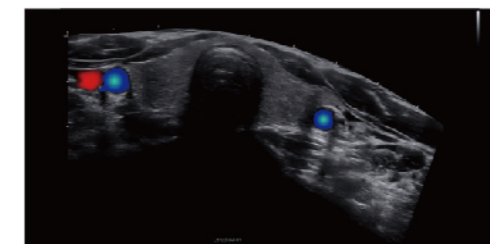

- Enlarge the scanning area in real time, provide the more color information.
- Useful for the large vessel especially the upper extremity and low extremity.

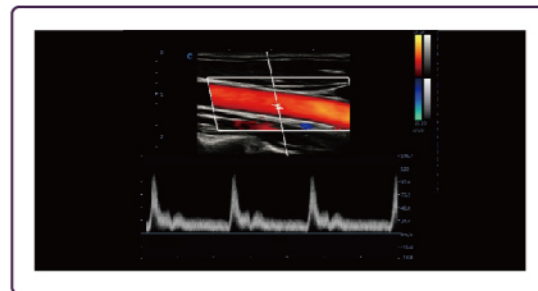

## Intelligent Doppler

- Automatically adjust the ROI direction, PFR in color mode, doppler gate in PW mode.
- More efficient.
- Much easier to measure.
- Allow you to focus on patients better.

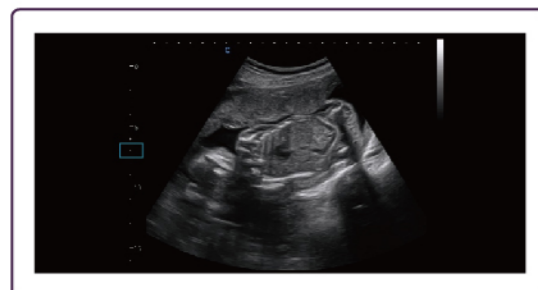

## Intelligent Focus

- Automatically optimize the focus position.
- Focus on the interesting area to improve the image.
- Efficient and intelligent.

## Raw Data

- Adjust the parameters after freeze (gain, TGC, dynamic) .
- Speedy the scanning time, save the processing time.
- Efficiency and fast .

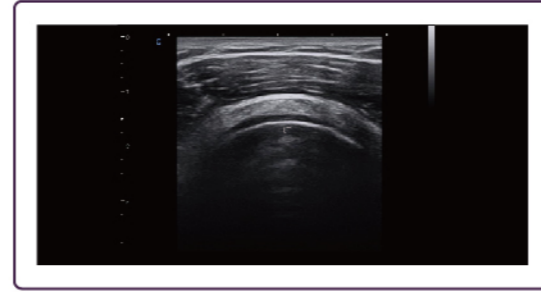

## Intelligent-OB

- Intelligent software for OB, High efficiency and precise measurement tools.
- Automatically measure: BPD, HC, AC, FL, NT.
- One step to obtain the result.

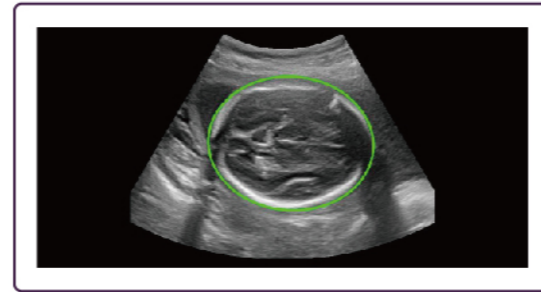

## SonoCrystal

- To do prenatal diagnosis especially assess the spine, ribs and skin.
- Effective enough to differentiate soft tissue and bony structures.
- Give particular information on the contour of the ribs and enabled inference on mineralization.

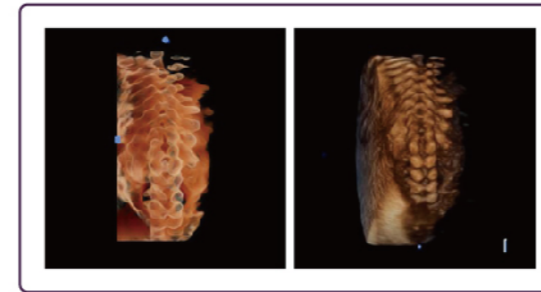

## SonoColor

- Automatic measure the velocity of blood flow in C Mode.
- Provide quantitative flow analysis without spectrum.

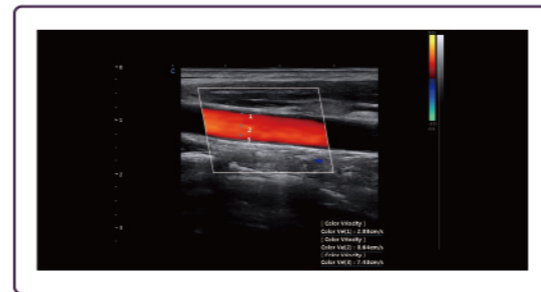

# Better diagnostic confidence

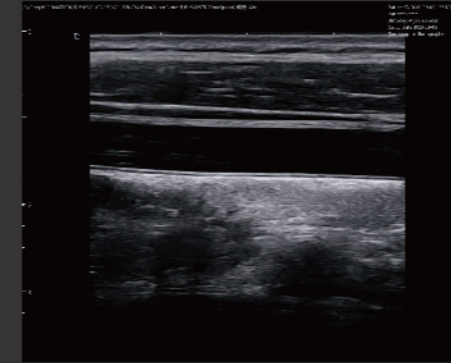

Carotid, B Mode

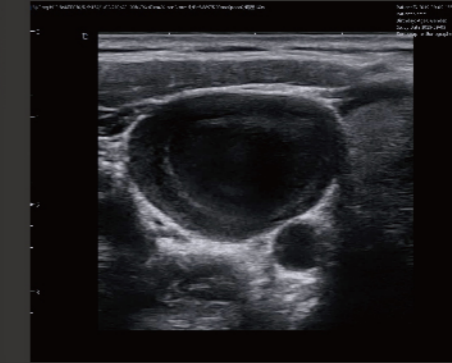

Jugular Vein, B Mode

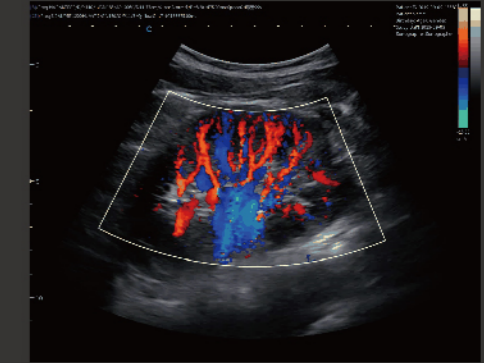

Kidney, C Mode

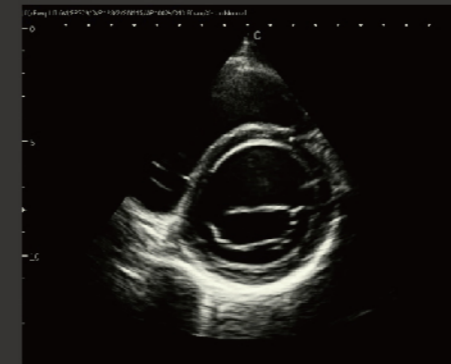

Left ventricular short axis, B Mode



Left ventricular long axis, B Mode

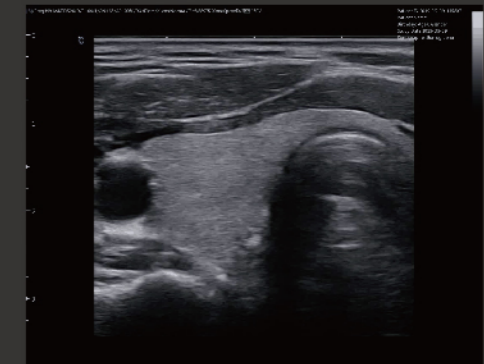

Thyroid, B Mode

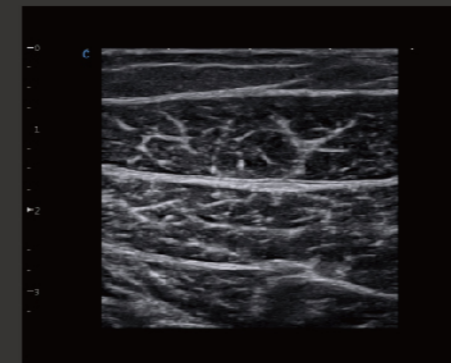

MSK, B Mode

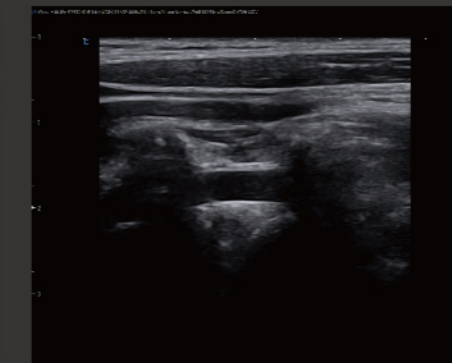

Vertebral Artery, B Mode

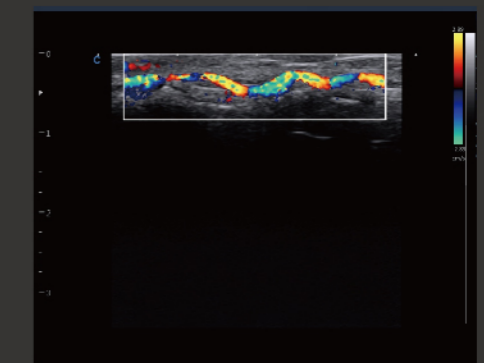

Fingertip blood flow, C Mode