

**CHISON**  
Value Beyond Imaging

# SonoEye

Your 3rd Eye Anytime Anywhere



**CHISON**  
Value Beyond Imaging

CHISON Medical Technologies Co., Ltd.

Sales & Service Contact Address: No.9, Xinhuihuan Road, Xinwu District, Wuxi, Jiangsu, China 214028  
TEL : 0086-510-85310937 FAX : 0086-510-85310726 EMAIL : export@chison.com.cn

We reserve the right to make changes to this catalogue without prior notice  
Please contact our local dealer for the latest information.



WWW.CHISON.COM



## GO light

Half weight of a phone,  
highly integrated design,  
less volume.

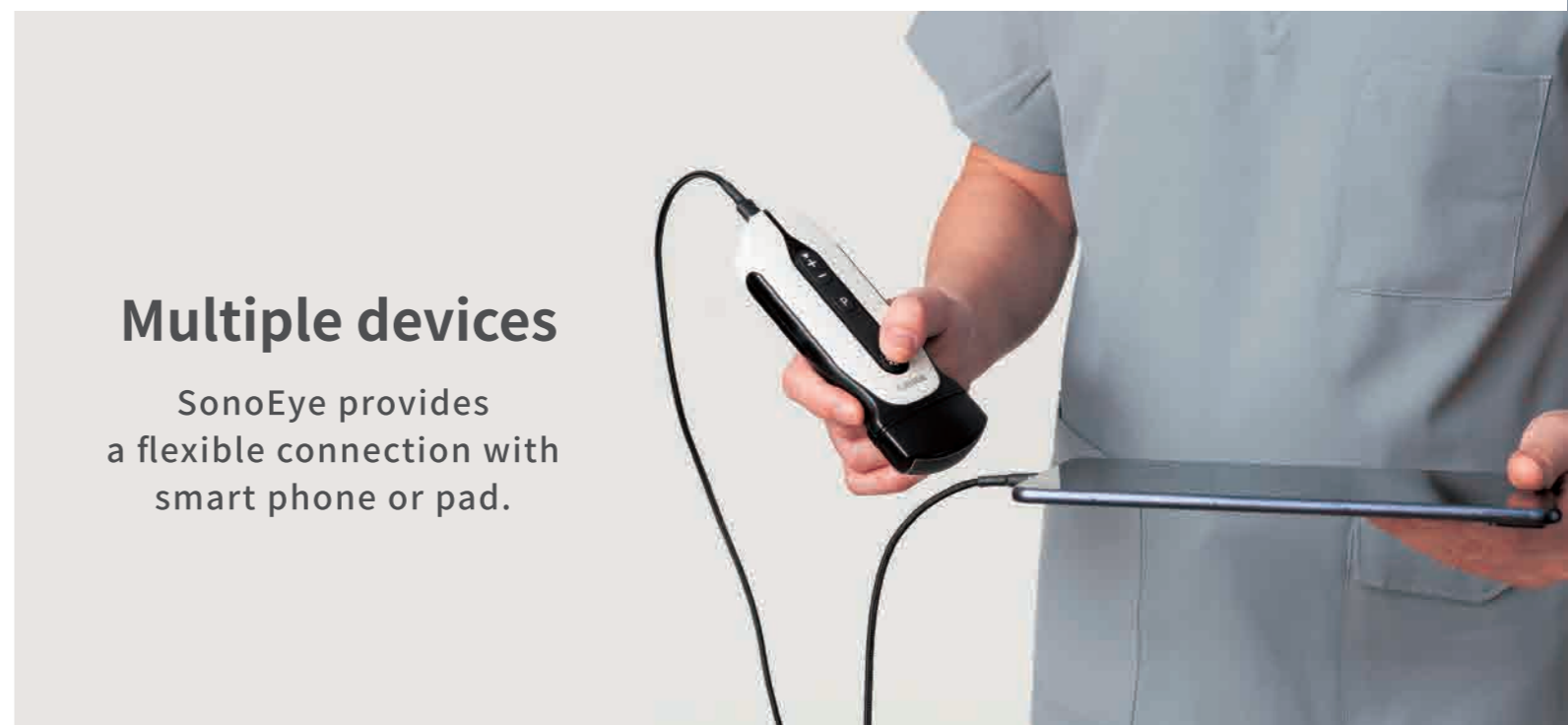

## Multiple devices

SonoEye provides  
a flexible connection with  
smart phone or pad.

-  Go light
- |  Go waterproof
- |  Go thumb-play
- |  Go anywhere

# SonoEye

can help to provide high quality patient care in any location.

Featuring an adaptable design that goes from pad to mobile phone, increasing the portability, and making it possible to work together with doctors from patient to patient all the time, initially in point of care applications and longer terms in primary care.

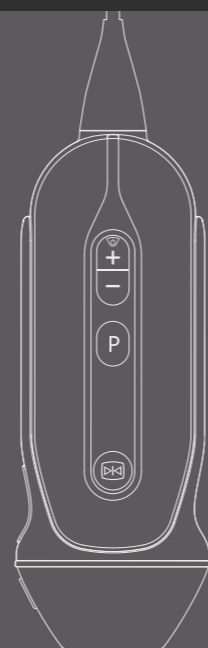

## GO waterproof

SonoEye, a hand-held ultrasound,  
gives you the power  
to sterilize and clean freely.

IPX7



# GO anywhere

SonoEye, integrated with the best handheld technologies, can provide multiple solutions for fast.

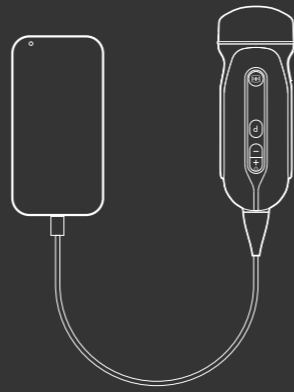

Vascular Access



Emergency Medicine



MSK



Anaesthesiology



Critical Care



Other POC

# GO thumb-play

- One touch to start an ultrasound exam.
- One thumb to finish all operation.
- Simplified workflow assures you to use it as easy as your smart phone.

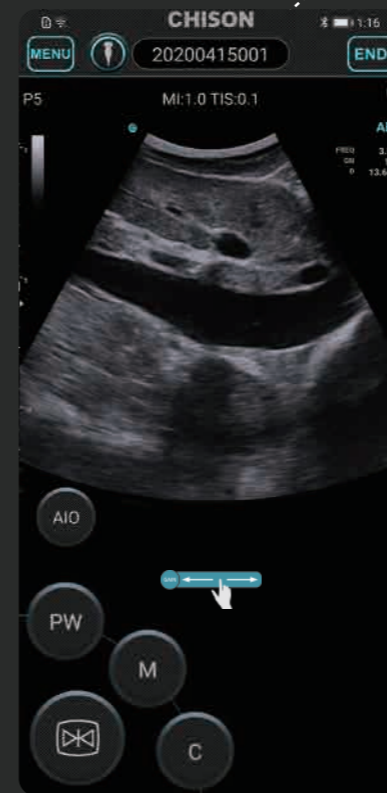

Gain

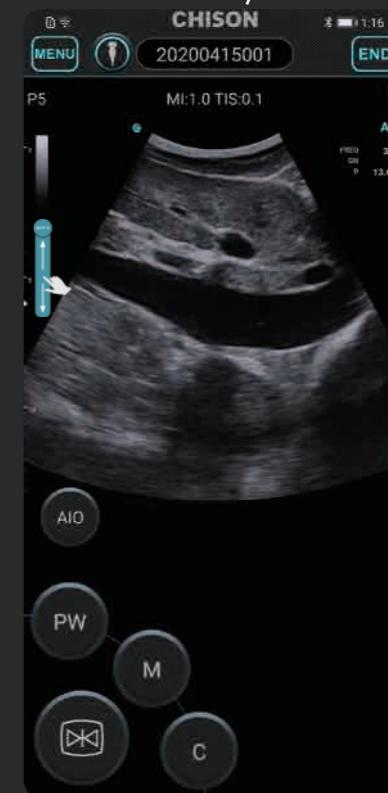

Depth

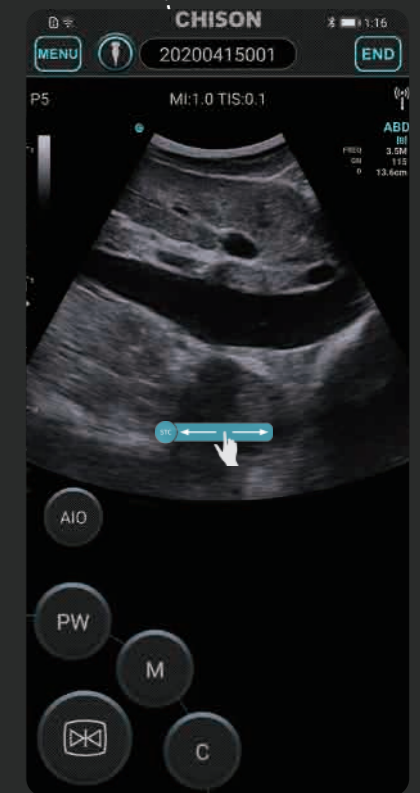

TGC



CHISON SonoEye offers a variety of clinical solutions with different Scanner. Highly personalized design helps to meet your every need.



### SonoEye P1

9.0Mhz, 30mm,  
Vascular, MSK, Nerve,  
Small Parts, EM, etc.



### SonoEye P2

7.5Mhz, 40mm,  
Vascular, MSK,  
Nerve, Lung,  
Small Parts, EM, etc.



### SonoEye P3

3.0Mhz, Cardiac,  
Abdomen, Lung, EM, etc.



### SonoEye P5

3.5Mhz, Abdomen,  
FAST, Lung, OB, GYN,  
Urology, EM, etc.

## Multiple accessories



Arm bag



Belt bag



Messenger bag



Carring case



stand



Sterile probe cover and gel

## QUALIFIED CLINICAL PERFORMANCE

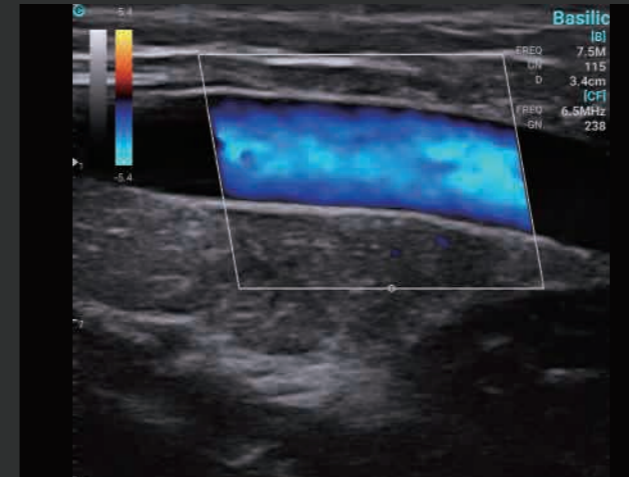

Basilic Vein, C Mode

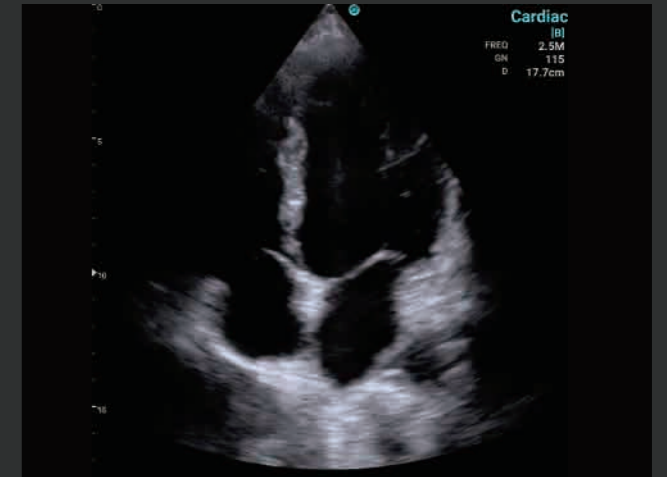

Cardiac, B Mode

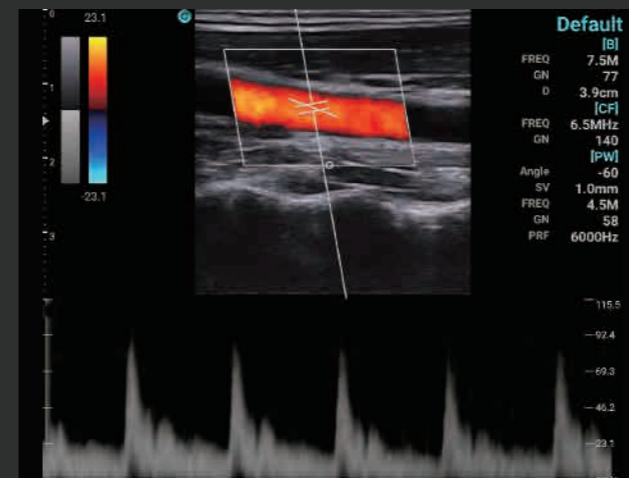

Carotid, PW Mode

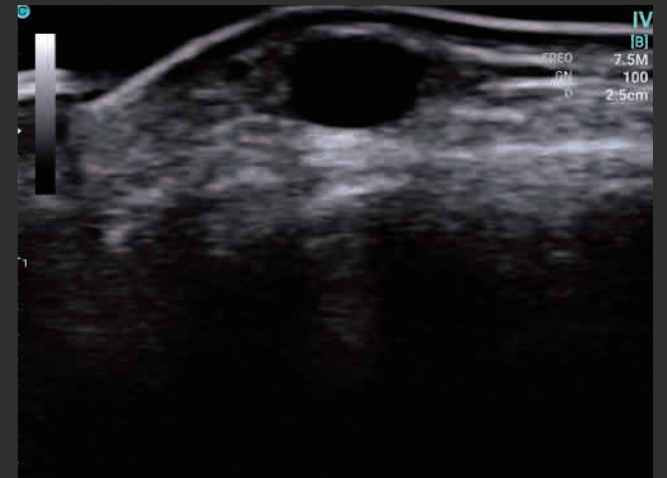

IV, B Mode

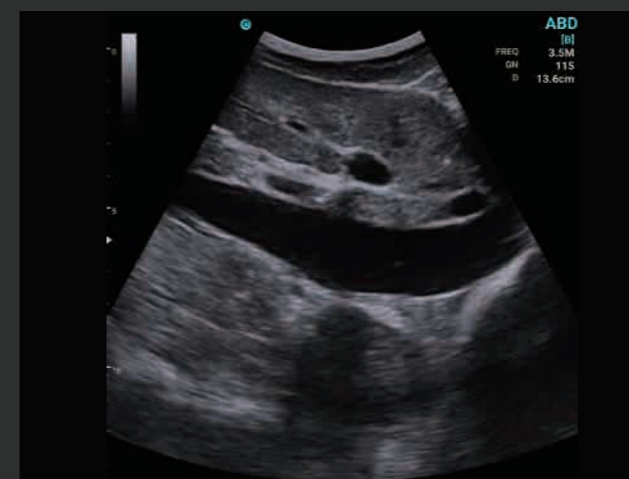

IVC, B Mode

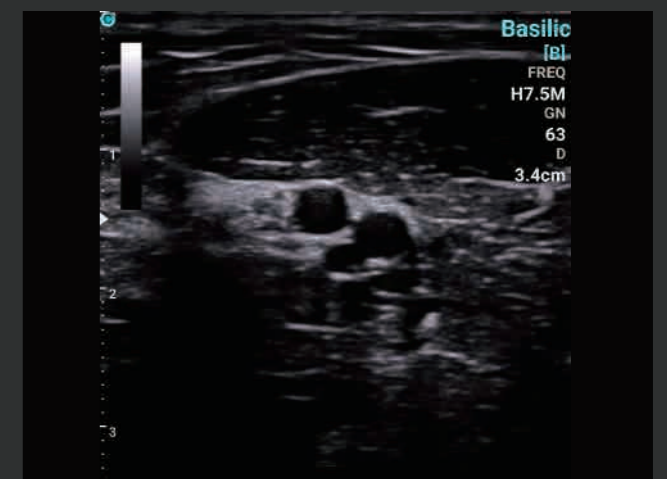

Ulnar Nerve, B Mode